

BIMM 143
Data analysis with R
Lecture 4
Barry Grant
UC San Diego
<http://thegrantlab.org/bimm143>

Recap From Last Time:

- **Substitution matrices:** Where our alignment match and mis-match scores typically come from
- **Comparing methods:** The trade-off between *sensitivity*, *selectivity* and *performance*
- **Sequence motifs and patterns:** Finding functional cues from conservation patterns
- **Sequence profiles** and **position specific scoring matrices (PSSMs)**, Building and searching with profiles, Their advantages and limitations
- **PSI-BLAST algorithm:** Application of iterative PSSM searching to improve BLAST sensitivity
- **Hidden Markov models (HMMs):** More versatile probabilistic model for detection of remote similarities

Today's Learning Goals

- Familiarity with R's basic **syntax**.
- Familiarity with major R **data structures**.
- Understand the basics of using **functions**.
- Be able to use R to **read** `comma-separated value` (csv) formatted files ready for subsequent analysis.
- Appreciate how you can use R **scripts** to aid with reproducibility.

What is R?

R is a freely distributed and widely used programming **language** and **environment** for statistical computing, data analysis and graphics.

R provides an unparalleled interactive environment for data analysis.

It is script-based (*i.e.* driven by computer code) and not GUI-based (point and click with menus).

```
4. sandbox (R)
pico: sandbox> R

R version 3.2.2 (2015-08-14) -- "Fire Safety"
Copyright (C) 2015 The R Foundation for Statistical Computing
Platform: x86_64-apple-darwin13.4.0 (64-bit)

R is free software and comes with ABSOLUTELY NO WARRANTY.
You are welcome to redistribute it under certain conditions.
Type 'license()' or 'licence()' for distribution details.

Natural language support but running in an English locale

R is a collaborative project with many contributors.
Type 'contributors()' for more information and
'citation()' on how to cite R or R packages in publications.

Type 'demo()' for some demos, 'help()' for on-line help, or
'help.start()' for an HTML browser interface to help.
Type 'q()' to quit R.

>
```

<http://cran.r-project.org>

A screenshot of the CRAN website. The page title is "The Comprehensive R Archive Network". Under the heading "Download and Install R", there is a list of download links: "Download R for Linux", "Download R for (Mac) OS X", and "Download R for Windows". These three links are enclosed in a red rectangular box. Below this, there is a section for "Source Code for all Platforms" and a list of links for "Software", "Documentation", "Manuals", "FAQs", and "Contributed".

```
4. sandbox (R)
pico: sandbox> R

R version 3.2.2 (2015-08-14) -- "Fire Safety"
Copyright (C) 2015 The R Foundation for Statistical Computing
Platform: x86_64-apple-darwin13.4.0 (64-bit)

R is free software and comes with ABSOLUTELY NO WARRANTY.
You are welcome to redistribute it under certain conditions.
Type 'license()' or 'licence()' for distribution details.

Natural language support but running in an English locale

R is a collaborative project with many contributors.
Type 'contributors()' for more information and
'citation()' on how to cite R or R packages in publications.

Type 'demo()' for some demos, 'help()' for on-line help, or
'help.start()' for an HTML browser interface to help.
Type 'q()' to quit R.

>
```

```
4. sandbox (R)
pico: sandbox> R ← Type "R" in your terminal

R version 3.2.2 (2015-08-14) -- "Fire Safety"
Copyright (C) 2015 The R Foundation for Statistical Computing
Platform: x86_64-apple-darwin13.4.0 (64-bit)

R is free software and comes with ABSOLUTELY NO WARRANTY.
You are welcome to redistribute it under certain conditions.
Type 'license()' or 'licence()' for distribution details.

Natural language support but running in an English locale

R is a collaborative project with many contributors.
Type 'contributors()' for more information and
'citation()' on how to cite R or R packages in publications.

Type 'demo()' for some demos, 'help()' for on-line help, or
'help.start()' for an HTML browser interface to help.
Type 'q()' to quit R.

>
```

```
4. sandbox (R)
pico: sandbox> R ← Type "R" in your terminal

R version 3.2.2 (2015-08-14) -- "Fire Safety"
Copyright (C) 2015 The R Foundation for Statistical Computing
Platform: x86_64-apple-darwin13.4.0 (64-bit)

R is free software and comes with ABSOLUTELY NO WARRANTY.
You are welcome to redistribute it under certain conditions.
Type 'license()' or 'licence()' for distribution details.

Natural language support but running in an English locale

R is a collaborative project with many contributors.
Type 'contributors()' for more information and
'citation()' on how to cite R or R packages in publications.

Type 'demo()' for some demos, 'help()' for on-line help, or
'help.start()' for an HTML browser interface to help.
Type 'q()' to quit R.

> ← This is the R prompt
```

```
4. sandbox (R)
pico: sandbox> R ← Type "R" in your terminal

R version 3.2.2 (2015-08-14) -- "Fire Safety"
Copyright (C) 2015 The R Foundation for Statistical Computing
Platform: x86_64-apple-darwin13.4.0 (64-bit)

R is free software and comes with ABSOLUTELY NO WARRANTY.
You are welcome to redistribute it under certain conditions.
Type 'license()' or 'licence()' for distribution details.

Natural language support but running in an English locale

R is a collaborative project with many contributors.
Type 'contributors()' for more information and
'citation()' on how to cite R or R packages in publications.

Type 'demo()' for some demos, 'help()' for on-line help, or
'help.start()' for an HTML browser interface to help.
Type 'q()' to quit R.

> ← This is the R prompt: Type q() to quit!
```

What R is **NOT**

A performance optimized software library for incorporation into your own C/C++ etc. programs.

A molecular graphics program with a slick GUI.

Backed by a commercial guarantee or license.

Microsoft Excel!

What about Excel?

- Data manipulation is easy
- Can see what is happening
- **But:** graphics are poor
- Looping is hard
- Limited statistical capabilities
- Inflexible and irreproducible
- There are many many things Excel just cannot do!

Use the right tool!

54 Christie Bahlai @cbahlai · 2h

Weekly plug for scripted analyses:

Coauthor: "Can you change x,y,z about the analysis?"

Me [not crying]: "Yes." [changes 2 lines of code]

RETWEETS
11

FAVORITES
7

Rule of thumb: Every analysis you do on a dataset will have to be redone 10–15 times before publication. Plan accordingly!

Why use R?

Productivity

Flexibility

Designed for data analysis

IEEE 2016 Top Programming Languages

Language Rank	Types	Spectrum Ranking
1. C		100.0
2. Java		98.1
3. Python		98.0
4. C++		95.9
5. R		87.9
6. C#		86.7
7. PHP		82.8
8. JavaScript		82.2
9. Ruby		74.5
10. Go		71.9

<http://spectrum.ieee.org/computing/software/the-2016-top-programming-languages>

R and Python: The Numbers

Popularity Rankings

R and Python's popularity between 2013 and February 2015 (TIOBE Index)

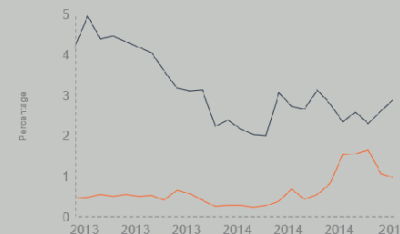

Redmonk ranking, comparing the relative performance of programming languages on GitHub and Stack Overflow (September 2012 and January 2013, 2014, 2015)

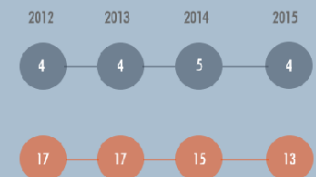

Jobs And Salary?

2014 Dice Tech Salary Survey:
Average Salary For High Paying Skills and Experience

\$115,531

\$94,139

http://www.kdnuggets.com/2015/05/r-vs-python-data-science.html?utm_medium=email&utm_source=flipboard

- R is the “lingua franca” of data science in industry and academia.
- Large user and developer community.
 - As of Aug 1st 2016 there are 8811 add on **R packages** on **CRAN** and 1211 on **Bioconductor** - more on these later!
- Virtually every statistical technique is either already built into R, or available as a free package.
- Unparalleled exploratory data analysis environment.

Modularity	Core R functions are modular and work well with others
Interactivity	R offers an unparalleled exploratory data analysis environment
Infrastructure	Access to existing tools and cutting-edge statistical and graphical methods
Support	Extensive documentation and tutorials available online for R
R Philosophy	Encourages open standards and reproducibility

Modularity	Core R functions are modular and work well with others
Interactivity	R offers an unparalleled exploratory data analysis environment
Infrastructure	Access to existing tools and cutting-edge statistical and graphical methods
Support	Extensive documentation and tutorials available online for R
R Philosophy	Encourages open standards and reproducibility

Modularity

R was designed to allow users to interactively build complex workflows by interfacing smaller ‘**modular**’ functions together.

An alternative approach is to write a **single complex program** that takes raw data as input, and after hours of data processing, outputs publication figures and a final table of results.

All-in-one custom ‘Monster’ program → → →

Which would you prefer and why?

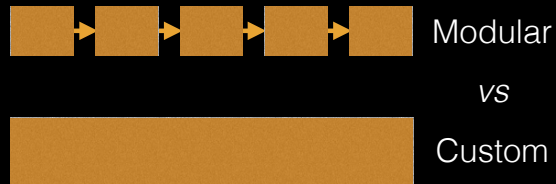

Advantages/Disadvantages

The 'monster approach' is **customized to a particular project** but results in **massive, fragile** and difficult to modify (therefore **inflexible, untransferable, and error prone**) code.

With **modular workflows**, it's easier to:

- **Spot errors** and figure out where they're occurring by inspecting intermediate results.
- **Experiment** with alternative methods by swapping out components.
- **Tackle novel problems** by remixing existing modular tools.

'Scripting' approach

Another common approach to bioinformatics data analysis is to write individual scripts in Perl/ Python/ Awk/ C etc. to carry out each subsequent step of an analysis

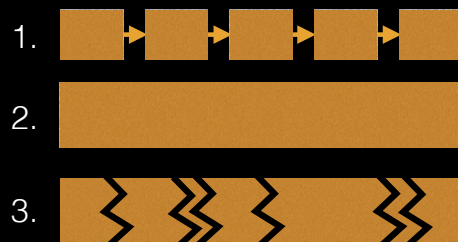

This can offer many advantages but can be challenging to make robustly modular and interactive.

Interactivity & exploratory data analysis

Learning R will give you the freedom to explore and experiment with your data.

"Data analysis, like experimentation, must be considered as a highly interactive, iterative process, whose actual steps are selected segments of a stubbornly branching, tree-like pattern of possible actions". [J. W. Tukey]

Interactivity & exploratory data analysis

Learning R will give you the freedom to explore and experiment with your data.

“Data analysis, like experimentation, must be considered as a highly interactive, iterative process, whose actual steps are selected segments of a stobbily branching, tree-like pattern of possible actions”. [J. W. Tukey]

Bioinformatics data is intrinsically **high dimensional** and frequently ‘messy’ requiring **exploratory data analysis** to find patterns - both those that indicate interesting biological signals or suggest potential problems.

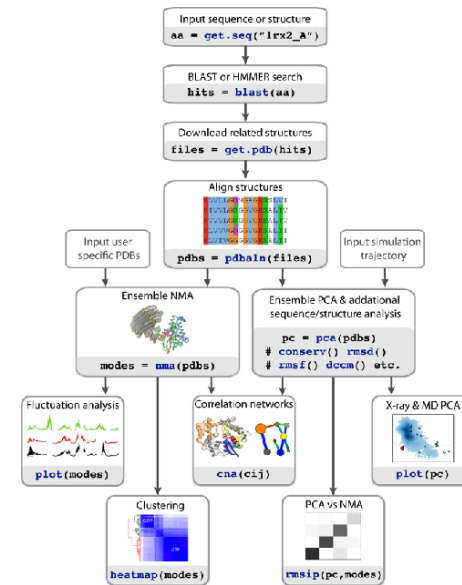

R Features = functions()

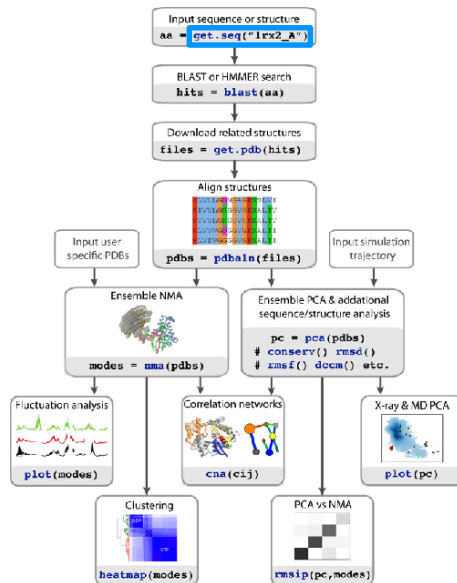

How do we use R?

Two main ways to use R

```
pico:sandbox> R
R version 3.2.2 (2015-08-14) -- "Fire Safety"
Copyright (C) 2015 The R Foundation for Statistical Computing
Platform: x86_64-apple-darwin13.4.0 (64-bit)

R is free software and comes with ABSOLUTELY NO WARRANTY.
You are welcome to redistribute it under certain conditions.
Type 'license()' or 'licence()' for distribution details.

Natural language support but running in an English locale

R is a collaborative project with many contributors.
Type 'contributors()' for more information and
'citation()' on how to cite R or R packages in publications.

Type 'demo()' for some demos, 'help()' for on-line help, or
'help.start()' for an HTML browser interface to help.
Type 'q()' to quit R.

>
```

1. Terminal

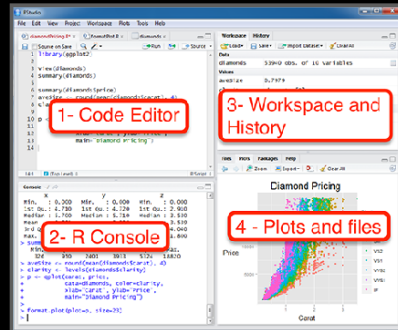

2. RStudio

We will use **RStudio** today

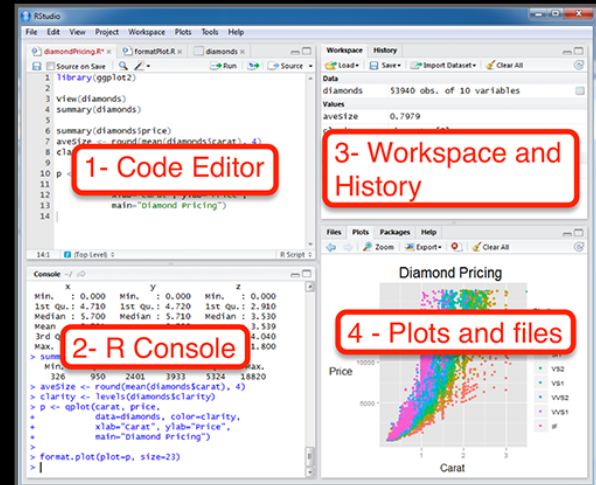

Lets get started...

Do it Yourself!

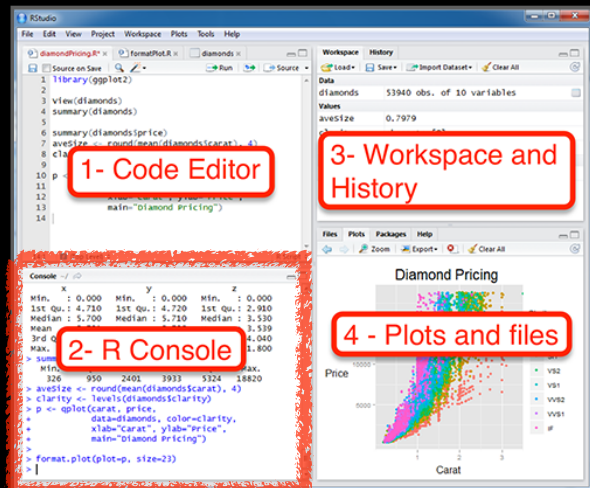

Some simple R commands

Do it Yourself!

- 1 **R prompt!** `> 2+2`
[1] 4 **Result of the command**
- 2 `> 3^2`
[1] 9
- 3 `> sqrt(25)`
[1] 5
- 4 `> 2*(1+1)`
[1] 4
- 5 `> 2*1+1` **Order of precedence**
[1] 3
- 6 `> exp(1)`
[1] 2.718282
- 7 `> log(2.718282)`
[1] 1
- 8 `> log(10, base=10)` **Optional argument**
[1] 1
- 9 `> log(10`
[1] 1 **Incomplete command**
- 10 `> x=1:50`
`> plot(x, sin(x))`

Does your plot look like this?

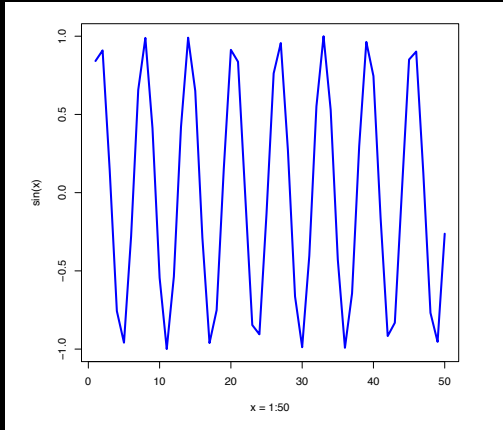

```
plot(x, sin(x), typ="l", col="blue", lwd=3, xlab="x = 1:50")
```

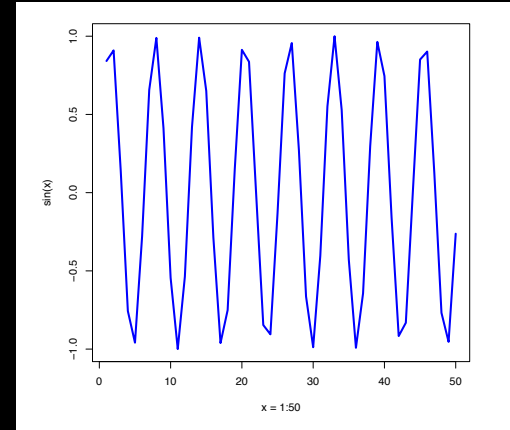

Options: `?plot` `?plot.default`

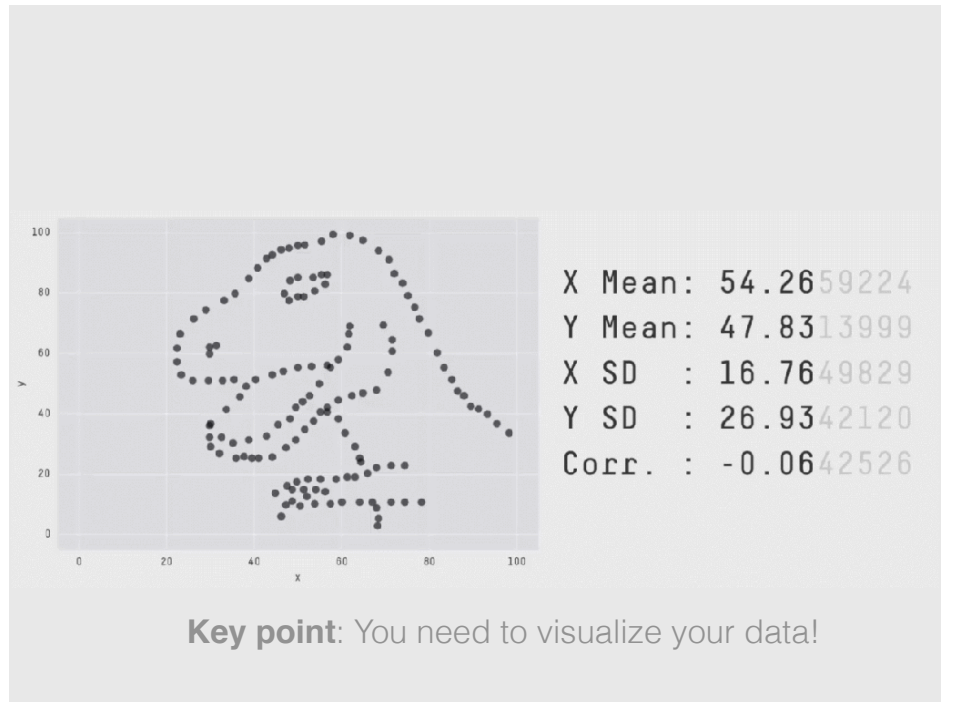
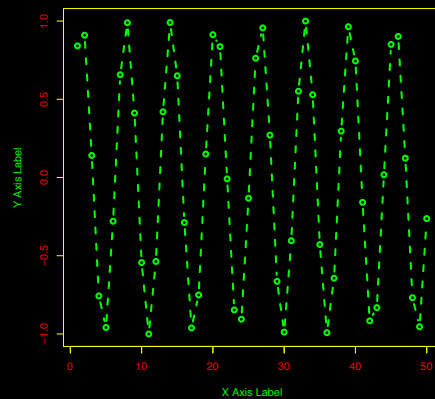

Error Messages

Sometimes the commands you enter will generate errors. Common beginner examples include:

- Incomplete brackets or quotes *e.g.*

```
((4+8)*20 <enter>
```

```
+
```

This returns a `+` here, which means you need to enter the remaining bracket - R is waiting for you to finish your input.

Press `<ESC>` to abandon this line if you don't want to fix it.

- Not separating arguments by commas *e.g.*

```
plot(1:10 col="red")
```

- Typos including miss-spelling functions and using wrong type of brackets *e.g.*

```
exp{4}
```

Do it Yourself!

Your turn!

https://bioboot.github.io/bimm143_F18/class-material/04_rintro/

If you have done the introductory DataCamp course then feel free to jump to section **#3 Object Assignment**

Topics Covered:

Calling Functions
Getting help in R
Vectors and vectorization
Workspace and working directory
RStudio projects

Topics Covered:

Calling Functions
Getting help in R

Vectors and vectorization

Workspace and working directory
RStudio projects

Vectors

- Vectors are the most basic data structure in R
- All elements of a vector must be the same type

```
dbl_var <- c(1, 2.5, 4.5)
log_var <- c(TRUE, FALSE, T, F)
chr_var <- c("these are", "some", "strings")
```

- When you attempt to combine different types they will be coerced to the most flexible type.

```
var <- c(1, "G", "4", 0.05, TRUE)
```

Names

- You can name a vector in several ways:

- When creating it:

```
x <- c(a = 1, b = 2, c = 3)
```

- By modifying an existing vector in place:

```
x <- 1:3; names(x) <- c("a", "b", "c")
```

- You can then use the names to access (subset) vector elements:

```
x[ c("b", "a") ]
```

Why is this useful?

- Because if you know the name (i.e. your label) then you don't have to remember which element of a vector the data you are after was stored in. Consider this *fictional* example:

```
> grades <- c(alice=80, barry=99, chandra=60, chris=100)
> grades["barry"]
barry
 99
> which.max(grades)
chris
 4
> sort(grades)
chandra alice barry chris
 60    80    99   100
```

R has many data structures

These include:

- **vector**
- **data frame**
- **list**
- **matrix**
- **factors**

data.frame

- **data.frame** is the *de facto* data structure for most **tabular data** and what we use for statistics and plotting with **ggplot2** - more on this later!
- Arguably the most important R data structure
- Data frames can have additional attributes such as **rownames()** and **colnames()**, which can be useful for annotating data, with things like **subject_id** or **sample_id**

data.frame continued...

Do it Yourself!

- Created with the function **data.frame()**

```
dat <- data.frame(id = letters[1:10], x = 1:10, y = 11:20)
```

- Or more commonly when reading delimited files (*i.e.* **importing data**) with the functions **read.csv()**, **read.table()**, **read_xlsx()** *etc...*

```
dep <- read.csv2("http://bio3d.uib.no/data/pdb_deposition2.csv")
```

- R Studio can do this for you via:
File > Import Dataset > From CSV...

Useful data.frame Functions

- **head()** -and **tail()** shows first 6 rows and last 6 rows respectively
- **dim()** - returns the dimensions (i.e. number of rows and columns)
- **nrow()** and **ncol()** returns the number of rows and columns separately.
- **rownames()** and **colnames()**- shows the names attribute for rows and columns
- **str()** - returns the structure including name, type and preview of data in each column

Key Points

- R's basic data types are **logical**, **character**, **numeric**, integer and complex.
- R's basic data structures include **vectors**, lists, **data frames**, matrices and factors.
- Objects may have attributes, such as **name**, **dimension**, and **class**.

Side-note: Use the code editor for R scripts

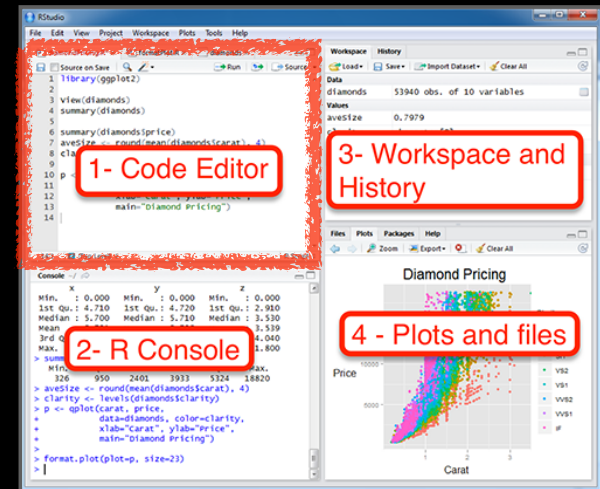

R scripts

- A simple text file with your R commands (*e.g.* lecture7.r) that contains your R code for one complete analysis
- **Scientific method:** complete record of your analysis
- **Reproducible:** rerunning your code is easy for you or someone else
- In RStudio, select code and type **<ctrl+enter>** to run the code in the R console
- **Key point:** Save your R script!

Side-note: RStudio shortcuts

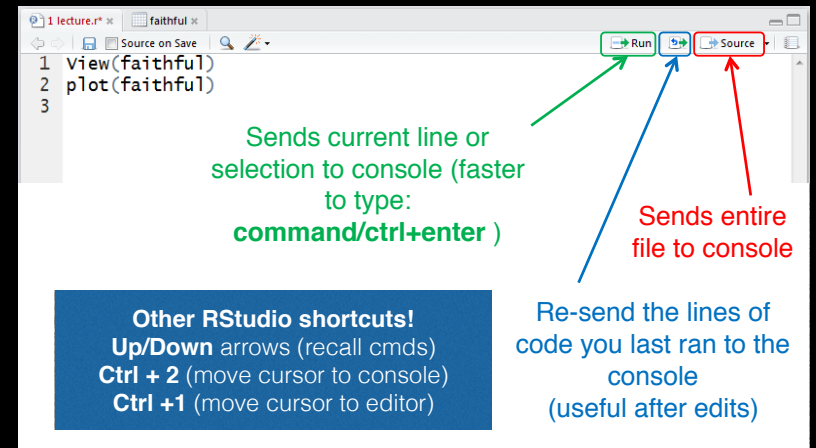

Rscript: Third way to use R

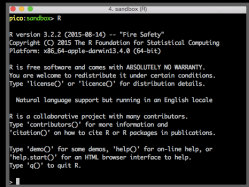

1. Terminal

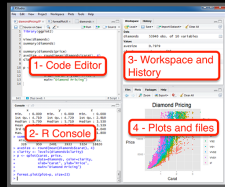

2. RStudio

> Rscript --vanilla
my_analysis.R

3. Rscript

From the command line!

```
> Rscript --vanilla my_analysis.R  
# or within R: source("my_analysis.R")
```

Side-Note: R workspaces

- When you close RStudio, **SAVE YOUR .R SCRIPT**
- You can also save data and variables in an R workspace, but this is generally not recommended
- Exception: working with an enormous dataset
- Better to start with a clean, empty workspace so that past analyses don't interfere with current analyses
- `rm(list = ls())` clears out your workspace
- You should be able to reproduce everything from your R script, so **save your R script, don't save your workspace!**

Learning Resources

- **TryR**. An excellent interactive online R tutorial for beginners.
< <http://tryr.codeschool.com/> >
- **RStudio**. A well designed reference card for RStudio.
< <https://help.github.com/categories/bootcamp/> >
- **DataCamp**. Online tutorials using R in your browser.
< <https://www.datacamp.com/> >
- **R for Data Science**. A new O'Reilly book that will teach you how to do data science with R, by Garrett Golemund and Hadley Wickham.
< <http://r4ds.had.co.nz/> >

Learning Resources

- **TryR**. An excellent interactive online R tutorial for beginners.
< <http://tryr.codeschool.com/> >
- **RStudio**. A well designed reference card for RStudio.
< <https://help.github.com/categories/bootcamp/> >
- **DataCamp**. Online tutorials using R in your browser.
< <https://www.datacamp.com/> >
- **R for Data Science**. A new O'Reilly book that will teach you how to do data science with R, by Garrett Golemund and Hadley Wickham.
< <http://r4ds.had.co.nz/> >

< <https://www.datacamp.com/> >

Introduction to Bioinformatics (BIMM-143) PREMIUM

Member Activity

Completed Exercises

30 Days 90 Days Last Year

Manage Your Group

Members

Assignments

Courses

Settings

Export Group Data

Approved

Congratulations! Your DataCamp Classroom Account was approved. All invited students have full access until 12 Jul 2018.

Active Members (6) Pending Members (14) Invite Members

Name Assignments Search

g0wu 0 XP

Helen King 350 XP

< <https://www.datacamp.com/> >

Introduction to Bioinformatics (BIMM-143) PREMIUM

Assignments

Create Assignment

Manage Your Group

Members

Assignments

Courses

Settings

Export Group Data

Approved

Congratulations! Your DataCamp Classroom Account was approved. All invited students have full access until 12 Jul 2018.

Name	Assigned At	Due By	Progress
Introduction to R	Jan 16, 2018	Jan 25, 2018	0 0 0
Orientation	Jan 16, 2018	Jan 23, 2018	0 0 0

< <https://www.datacamp.com/> >

Learn R, Python & Data Science

Secure https://www.datacamp.com/home

DataCamp

Learn Groups About 1,250 XP

Your Latest Activity

Introduction to Spark in R using...

You are doing awesome boyruss! So far, you've earned 250 XP!

The last chapter you were working on was Light My Fire: Starting To Use Spark With dplyr Syntax

DAILY PRACTICE

Learning data science requires practice every day. Build your data science fluency with DataCamp practice mode.

Notifications:

- You have a new assignment: Conditionals and Con...
- You have a new assignment: Working with the RSc...
- You have a new assignment: Introduction to R
- bigant invited you to the group Foundations o...
- You have a new assignment: Orientation

< <https://www.datacamp.com/> >

What is an IDE anyway? Stop

RStudio is an IDE that makes R easier to use by combining a set of tools into a single environment.

What does IDE stand for?

Possible Answers

- Intensive Design Environment
- Integrated Document Environment
- Independent Developer Ecosystem
- Integrated Development Environment

Take Hint (-100%)

Submit Answer

```
R version: 3.3.1 (2016-06-21) -- "Bug in Your Hair"
Copyright (C) 2016 The R Foundation for Statistical Computing
Platform: x86_64-pc-linux-gnu (64-bit)

R is free software and comes with ABSOLUTELY NO WARRANTY.
You are welcome to redistribute it under certain conditions.
Type 'license()' or 'licence()' for distribution details.

Natural language support but running in an English locale

R is a collaborative project with many contributors.
Type 'contributors()' for more information and
'citation()' on how to cite R or R packages in publications.

Type 'demo()' for some demos, 'help()' for on-line help, or
'help.start()' for an HTML browser interface to help.
Type 'q()' to quit R.

>
```

< <https://www.datacamp.com/> >

```
R version 3.3.1 (2016-06-21) -- "Bug in Your Hair"
Copyright (C) 2016 The R Foundation for Statistical Computing
Platform: x86_64-pc-linux-gnu (64-bit)

R is free software and comes with ABSOLUTELY NO WARRANTY.
You are welcome to redistribute it under certain conditions.
Type 'license()' or 'licence()' for distribution details.

Natural language support but running in an English locale

R is a collaborative project with many contributors.
Type 'contributors()' for more information and
'citation()' on how to cite R or R packages in publications.

Type 'demo()' for some demos, 'help()' for on-line help,
or 'help.start()' for an HTML browser interface to help.
Type 'q()' to quit R.

> |
```

The sidebar on the left contains two messages:

- Exercise Completed:** A message indicating that the exercise is complete, with a "Stop" button circled in red.
- Become a power user!:** A message encouraging the user to become a power user, with a "Continue" button circled in red.

< <https://www.datacamp.com/> >

Member	XP	Courses	Chapters
1 Angela Nisholter	22450	4	20
2 Bei Song	12850	2	11
3 Ana Grant	12120	2	9
4 Delaney Pajusio	12085	2	11
5 oehernan	11055	2	10
6 Erin Schikaris	10850	2	9
7 Zachary Warburg	9110	1	6
8 Alexander Wellhof	6950	1	6

< <https://www.datacamp.com/> >

Name	Assigned At	Due By	Status
Consultants and Control Flow	Oct 2, 2017	Nov 2, 2017	In progress
Introduction to R	Oct 2, 2017	Oct 26, 2017	In progress
Working with the RStudio IDE (Part 1)	Oct 2, 2017	Oct 26, 2017	In progress

Key Points

- R's basic data types are **logical**, **character**, **numeric**, integer and complex.
- R's basic data structures include **vectors**, lists, **data frames**, matrices and factors.
- Objects may have attributes, such as **name**, **dimension**, and **class**.
- **DataCamp**, StackOverflow and **help()** are your friends.

Final Knowledge Check!

- What is R and why should we use it?
- Familiarity with R's basic syntax.
- Familiarity with major R data structures namely *vectors* and *data.frames* (with more on *lists* and *matrices* next day).
- Understand the basics of using functions (arguments, vectorization and re-cycling).
- Be able to use R to read and parse comma-separated (.csv) formatted files ready for subsequent analysis.
- Appreciate how you can use R scripts to aid with reproducibility.

Link: [Muddy point assessment](#)

Optional!

<http://swcarpentry.github.io/r-novice-inflammation/>

Sections: 1, 11 & 12 only!

Help from within R

- Getting help for a function

```
> help("log")
```

```
> ?log
```

- Searching across packages

```
> help.search("logarithm")
```

- Finding all functions of a particular type

```
> apropos("log")
```

```
[7] "as.logical" "as.logical.factor" "dlogis" "is.logical"
```

```
[13] "log" "log10" "log1p" "log2" "logLik" "logb"
```

```
[19] "logical" "loglin" "plogis" "print.logLik" "qlogis" "rlogis"
```

-Or use google

(e.g. "[r log function](#)") to find online docs

Logarithms and Exponentials

Description What the function does in general terms

`log` computes logarithms, by default natural logarithms. `log10` computes common (i.e., base 10) logarithms, and `log2` computes binary (i.e., base 2) logarithms. The general form `log(x, base)` computes logarithms with base `base`.

`log1p(x)` computes $\log(1+x)$ accurately also for $|x| \ll 1$ (and less accurately when x is approximately -1).

`exp` computes the exponential function.

`expm1(x)` computes $\exp(x) - 1$ accurately also for $|x| \ll 1$.

Usage How to use the function

```
log(x, base = exp(1))
log(x, base = exp(2))
log10(x)
log2(x)
```

```
log1p(x)
```

```
exp(x)
```

```
expm1(x)
```

Arguments What does the function need

`x` a numeric or complex vector.

`base` a positive or complex number: the base with respect to which logarithms are computed. Defaults to `exp(1)`.

Details

All except `log` are generic functions: methods can be defined for them individually or via the `S4` group generic.

`log10` and `log2` are only convenience wrappers, but logs to bases 10 and 2 (whether computed via `log` or the wrappers) will be computed more efficiently and accurately where supported by the OS. Methods can be set for them individually (and otherwise methods for `log` will be used).

`log` is a wrapper for `log` for compatibility with S. If (S3 or S4) methods are set for `log` they will be dispatched. Do not set S4 methods on `log` itself.

All except `log` are [primitive](#) functions.

?log

Value What does the function return

A vector of the same length as `x` containing the transformed values. `log(0)` gives `Inf`, and `log(x)` for negative values of `x` is `NaN`; $\exp(-\text{Inf}) = 0$.

For complex inputs to the log functions, the value is a complex number with imaginary part in the range $[-\pi, \pi]$, which end of the range is used might be platform-specific.

S4 methods

`exp`, `expm1`, `log`, `log10`, `log2` and `log1p` are S4 generic and are members of the [base](#) group generic.

Note that this means that the S4 generic for `log` uses a signature with only one argument, `x`, but that `base` can be passed to methods (but will not be used for method selection). On the other hand, if you only set a method for the `base` group generic then `base` argument of `log` will be ignored for your class.

Source

`log10` and `expm1` may be taken from the operating system, but if not available there are based on the Fortran subroutine `dlsccl` by W. Hillston of Los Alamos Scientific Laboratory (see <http://www.netlib.org/statlib/dlsccl.f> and for small `x` a single Newton step for the solution of `log1p(x) = x` respectively).

References

Becker, R. A., Chambers, J. M. and Wilks, A. R. (1988) *The New S Language*. Wadsworth & Brooks/Cole. (for `log`, `log10` and `exp`.)

Chambers, J. M. (1998) *Programming with Data: A Guide to the S Language*. Springer. (for `log`.)

See Also Discover other related functions

[log](#), [log2](#), [arithmetic](#)

Examples Sample code showing how it works

```
log(exp(3))
log10(1+7) # = 7
x <- 10^-(1+2+1:9)
cbind(x, log11(x), log1p(x), exp(x)-1, expm1(x))
```

[Package base version 3.0.1 [Index](#)]

Optional Exercise

Use R to do the following. Create a new script to save your work and code up the following four equations:

$$1 + 2(3 + 4)$$

$$\ln(4^3+3^2+1)$$

$$\sqrt{(4+3)(2+1)}$$

$$\left(\frac{1+2}{3+4}\right)^2$$